

Detail 7
1st & 2nd Floor Opening Details
Scale 1:10

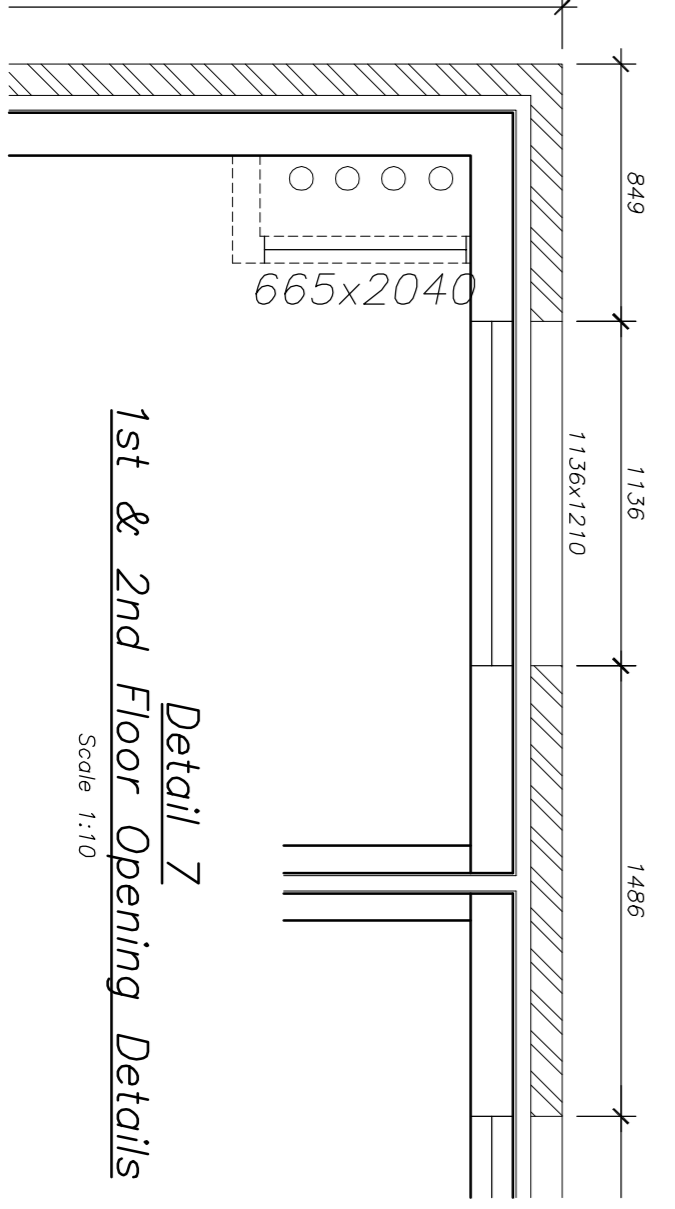

Detail 8
1st & 2nd Floor Opening Details
Scale 1:25

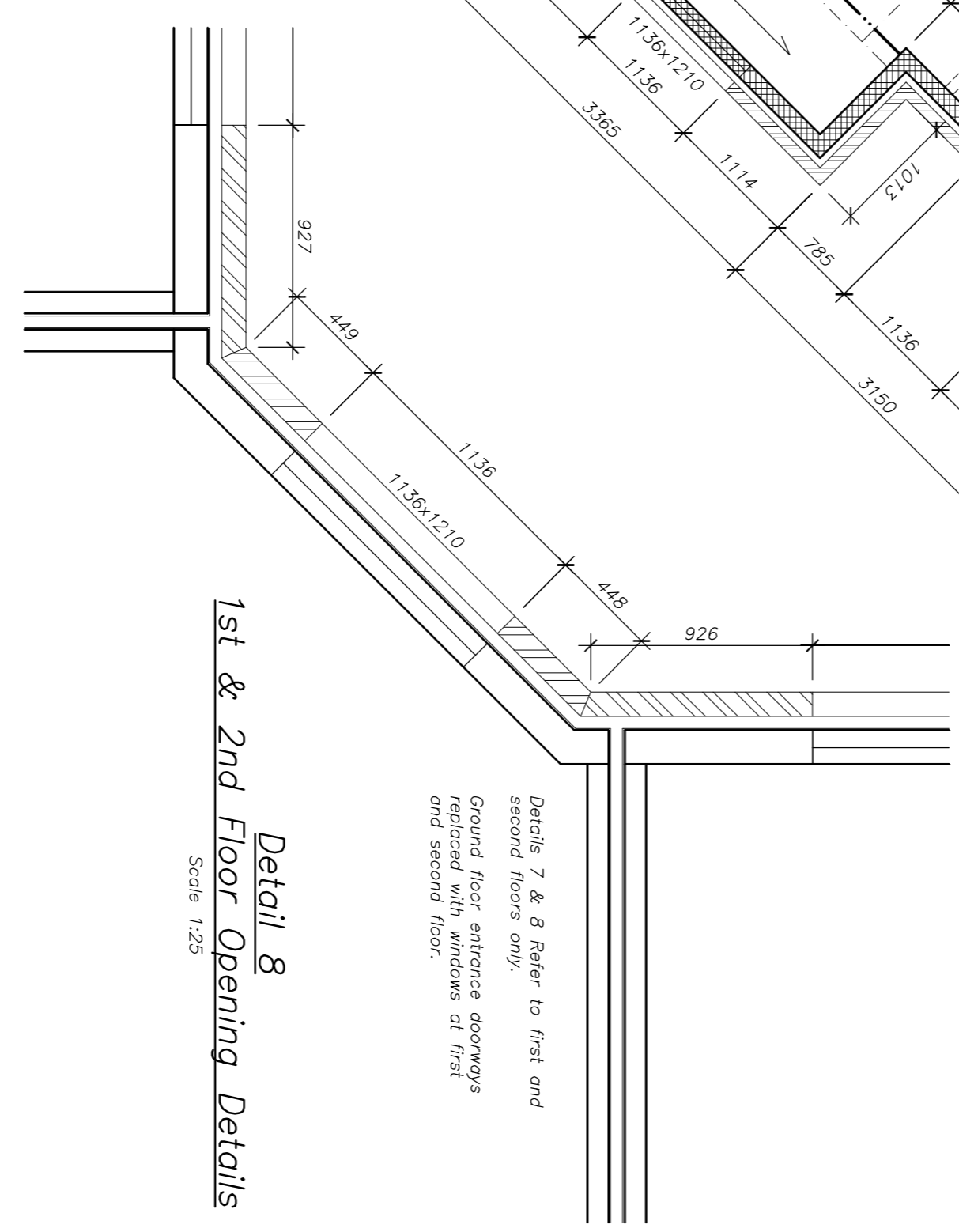

Details 7 & 8 Refer to first and second floors only.
Ground floor entrance doorways replaced with windows at first and second floor.

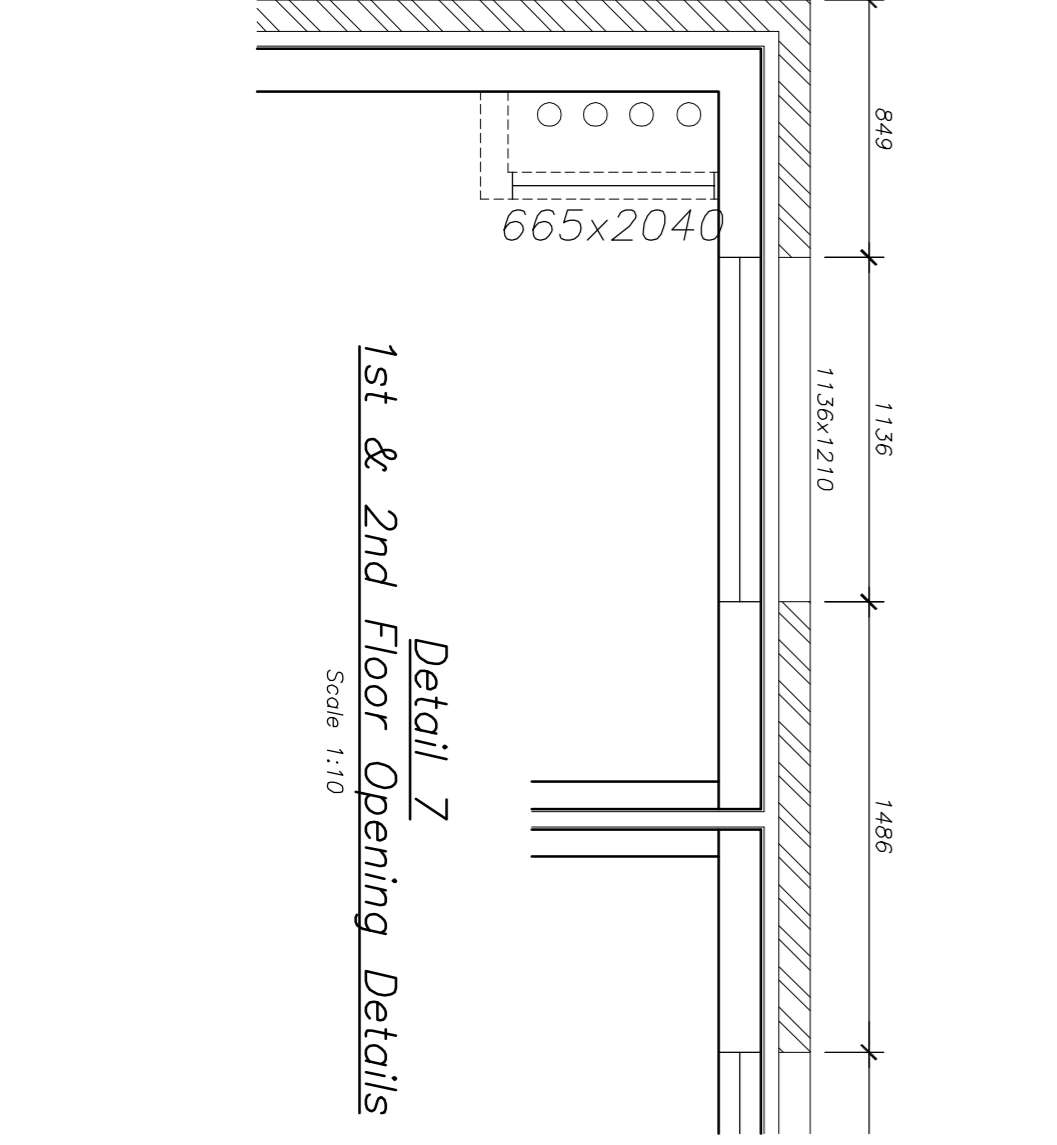
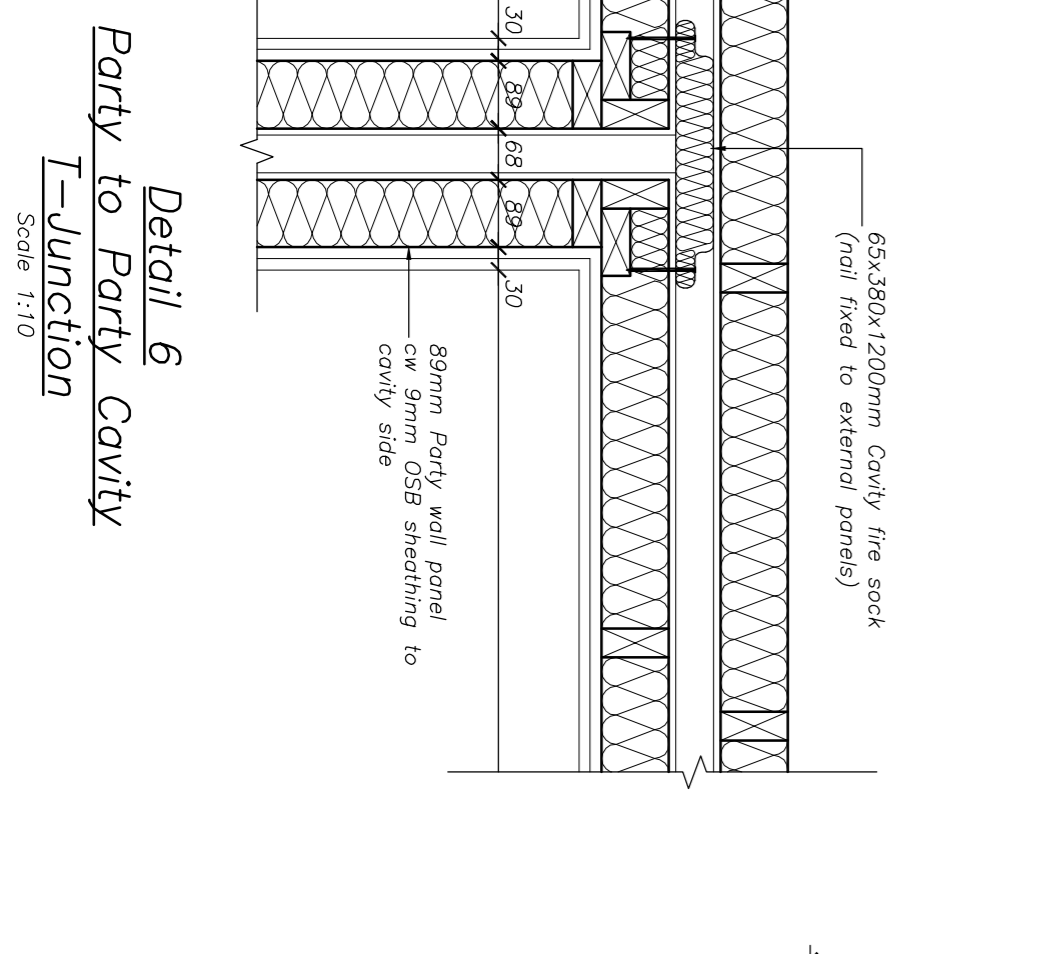
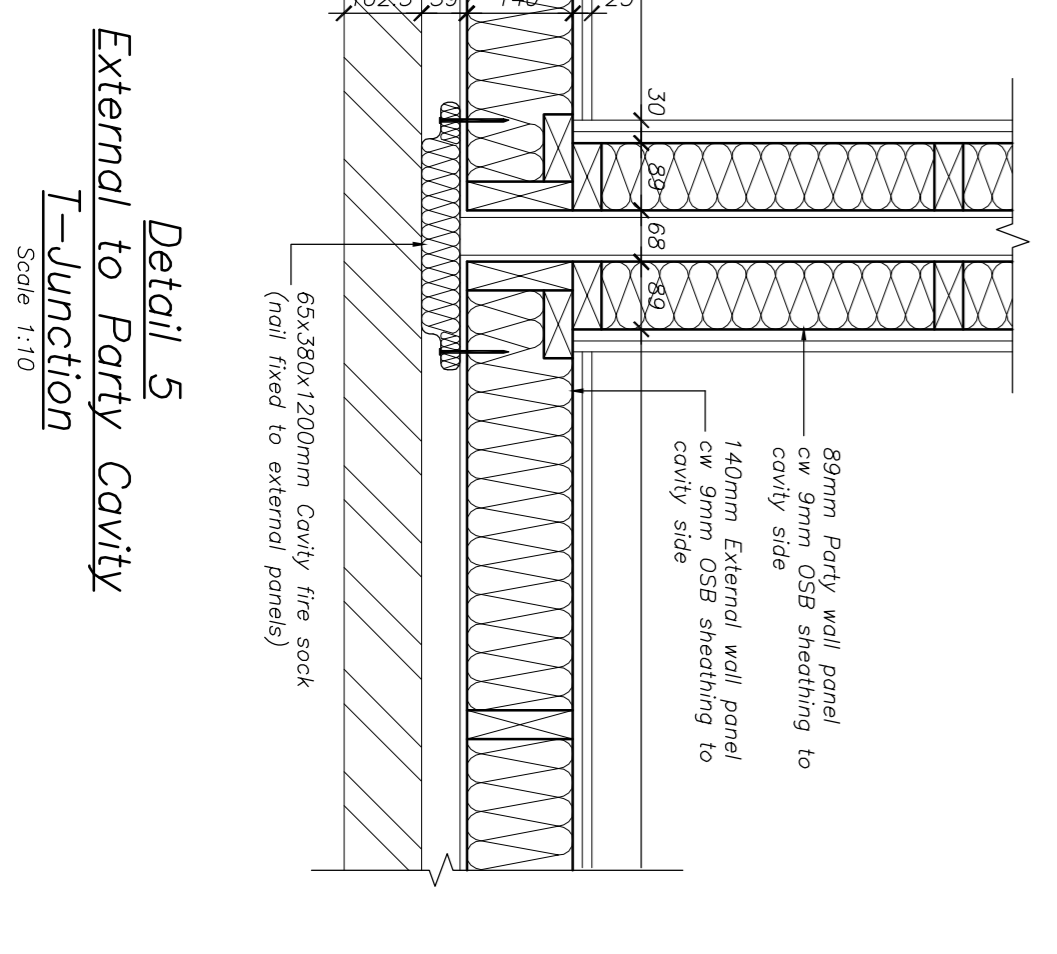
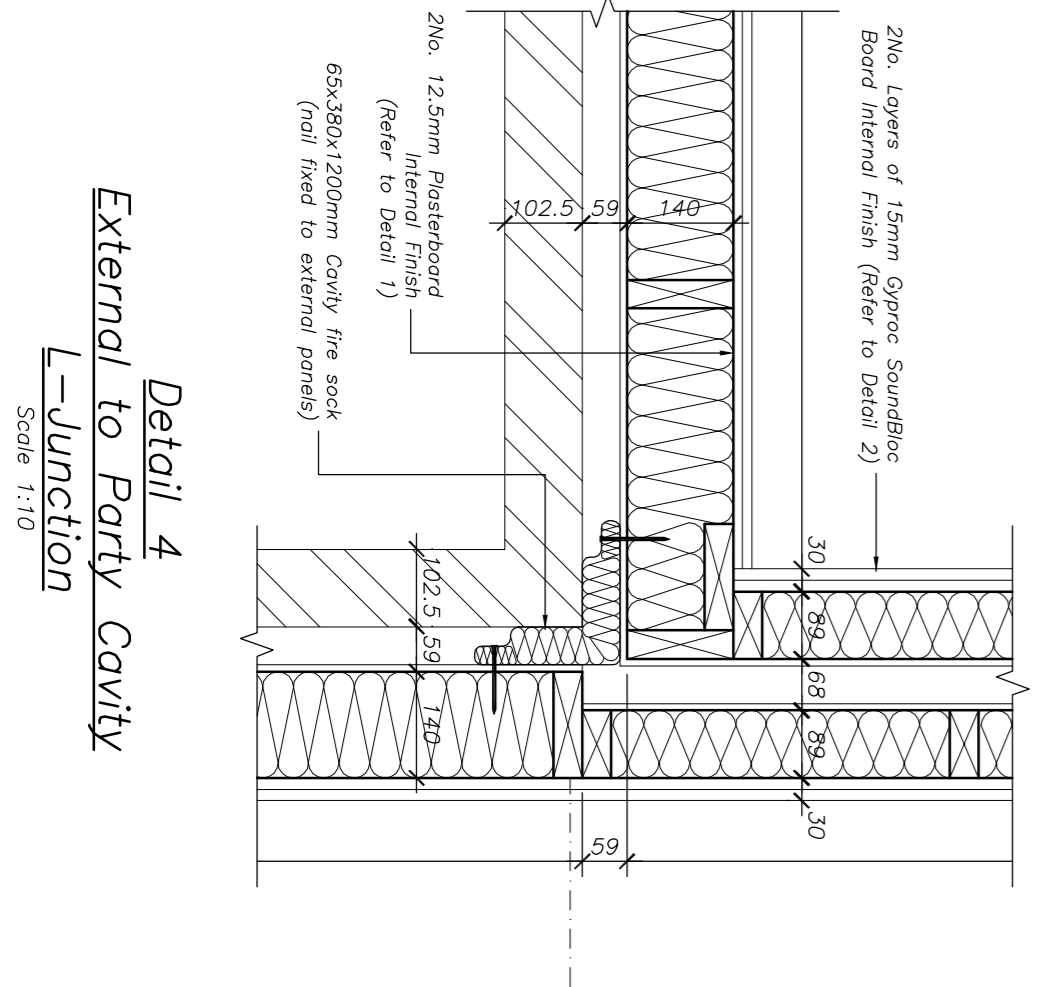

REV.	DESCRIPTION	DATE	SCALE	STATUS
1	Timber Kit General Arrangement.		As Noted	Preliminary

Legend:

- Denotes 140x38mm C16 loadbearing timber panel.
- Denotes 89x38mm C16 loadbearing timber panel.
- Denotes 89x38mm non-loadbearing panel.
- Denotes Opening Location.
- Denotes Structural Timber Kit Opening.
- Denotes Brick/Blockwork.
- Denotes Proposed Joist Span.
- Denotes Proposed Structural Beam/Joist Location.
- Denotes Full Kerf-O-Squash Blocking Within Floor to Support Above Point Loads.
- Denotes Proposed Girder Truss Location. (Shown as Indicative, Top Floor Only).
- Denotes Proposed Soil Vent Pipe Location.

General Notes:

- All dimensions are in millimeters unless noted otherwise.
- Dimensions shall not be scaled from this drawing. Any dimensions not shown should be checked on site or verified by the Engineer.
- Dimensions shown are from hard timber to timber faces unless noted otherwise.
- No variation to this drawing shall be permitted unless authorised in writing by the Engineer.
- This drawing shall be read in conjunction with all relevant Engineer's drawings (latest revisions).
- This drawing shall be read in conjunction with all relevant Architect's drawings (latest revisions).

Timber Kit Notes:

Architect's drawings (latest revisions).

Roof:

Trussed rafters to be designed and supplied by a specialist manufacturer.

Masonry Specification:

Masonry lintels to be L2759 G6900 Expanmat G Lintel (No. 50mm Clear Cavity).

Client: dbm consultants.co.uk

Project: Timber Kit General Arrangement.

Scale: As Noted

Status: Preliminary

Drawing No.: [Blank]

dbm consultants
Consulting Civil and Structural Engineers

61/63, Kew Road, Molehill, M1, 29W
Tel: (01689)267828 Fax: (01689)275191
Email: dbm@dbmconsultants.co.uk
www.dbmconsultants.co.uk